REVISED CONSOLIDATED BLUE PRINT OF BUILDING PLAN OF SUKHDEO NARYAN LAL BAHADUR SITA RAM MEMORIAL B.ED. COLLEGE MUSTAFAPUR, MALTI, NALANDA

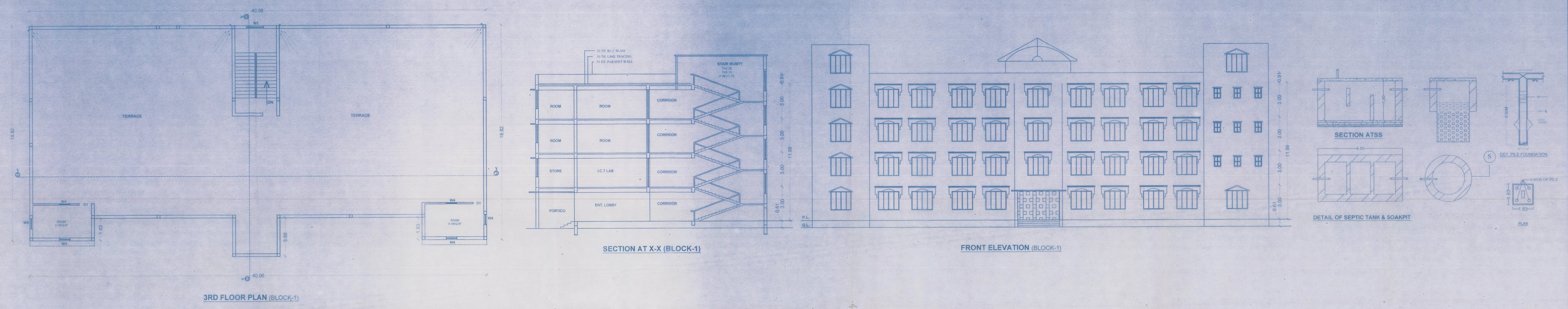

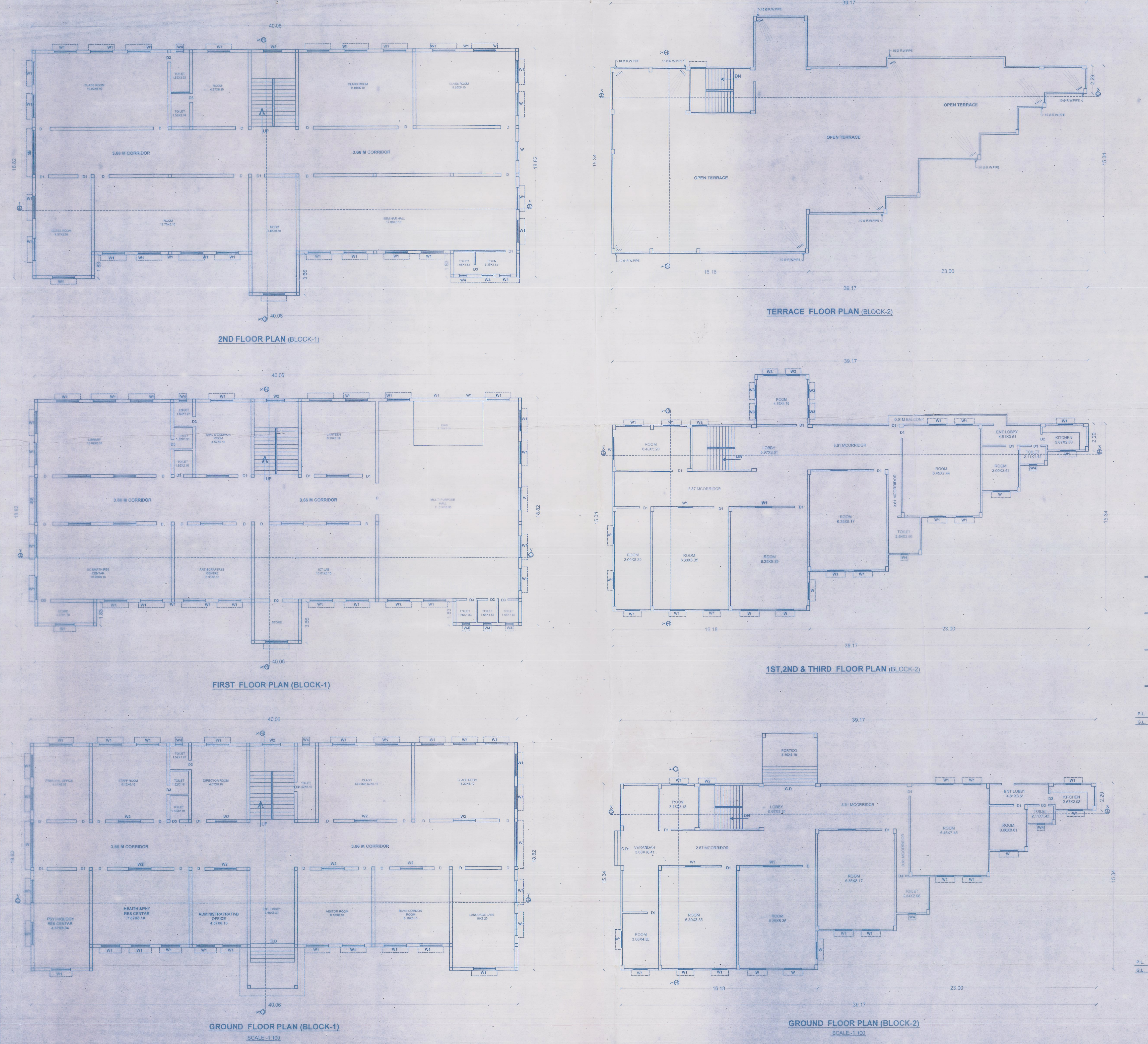

BOUNDARY POSITION

NORTH:- BASIC SCHOOL
SOUTH:- ALANG AND PAIN
EAST:- LAND OF PRATAP PRASAD &HARI NANDAN PRASAD
WEST:- ALANG AND PAIN

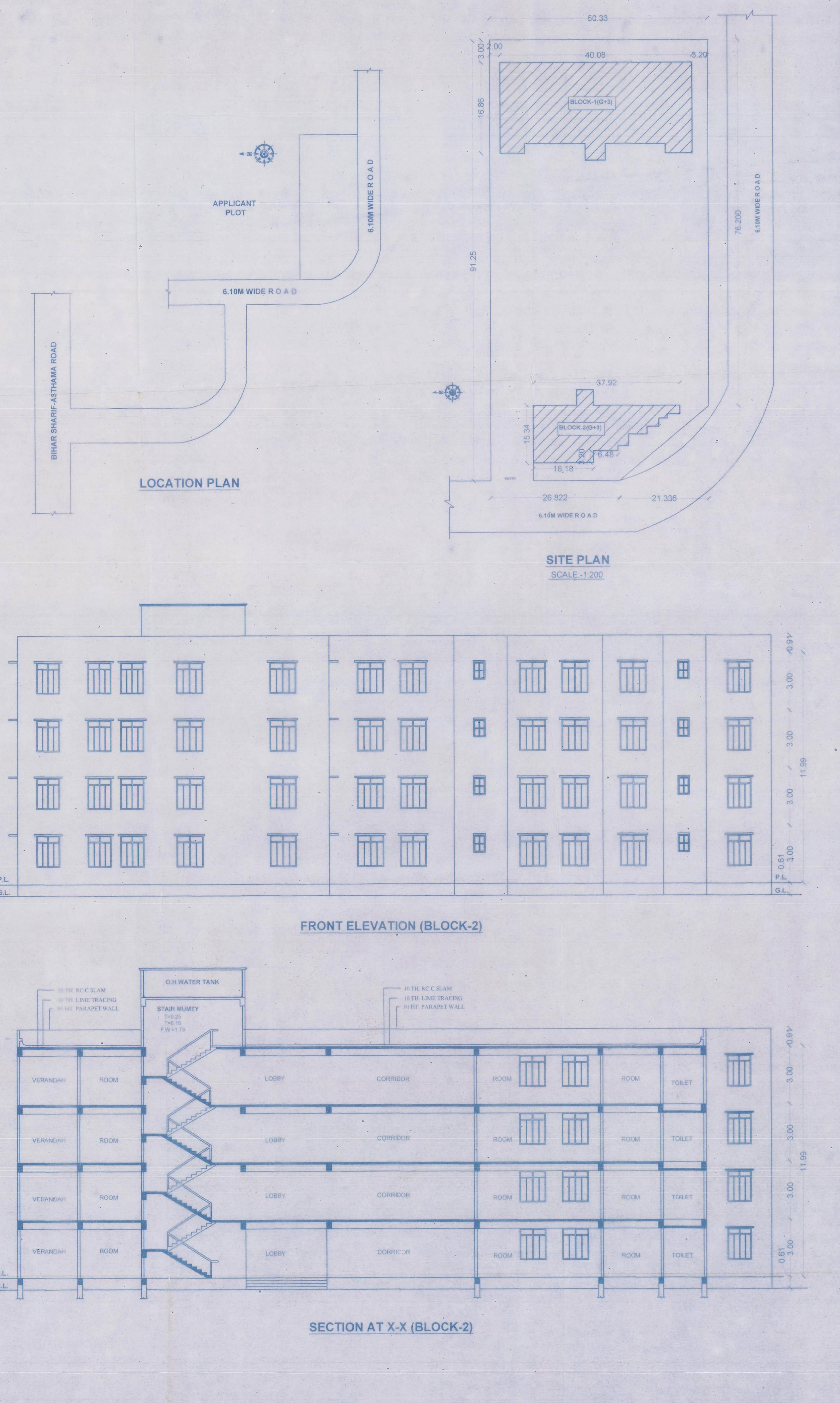

SPECIFICATION

1. R.C.C UNDER REMMED PILE FOUNDATION AS PER DETAIL GIVEN IN THIS DRAWING.
2. 1ST CLASS BRICK WORK IN CEMENT MORTER(1:6) IN SUPER STRUCTURE.
3. HEIGHT OF PLINTH FLOOR AREA SHOWN IN SECTION.
4. 0.03 I.P.S. FLOORING OVER 0.75 DRY REMMED KHOA . OVER FLAT BRICK SOLING OVER LOCAL SAND FILLING.
5. 0.050 TH D.P.C. ON P.L. ALL ROUND THE BUILDING.
6. 0.110 TH LIME CONCRETE OVER 0.100TH R.C.C. SLAB.
7. 0.15 TH R.C.C. BAND AT DOORS & WINDOWS OPENINGS
8. 0.12 CEMENT PLASTER ON BOTH SIDE OF WALL.
9. WHITE & COLOUR WASH AS PER CHOICE.

SCHEDULE OF DOORS & WINDOWS

SL.NO.	TYPE	WIDTH	SILL.	HEIGHT
1.	D	1.07	0.00	1.98
2.	D1	0.91	0.00	2.13
3.	D2	0.83	0.00	2.13
4.	D3	0.76	0.00	2.13
5.	W	3.66	0.00	2.13
6.	W1	183	0.00	2.13
7.	W2	1.52	0.91	2.13
8.	W3	1.37	0.91	2.13
9.	W4	1.22	0.91	2.13
10.	W5	1.07	0.91	2.13
11.	W6	0.61	1.67	2.13

TOTAL PLOT AREA = 4592.91SQM

AREA STATEMENT(BLOCK-1)

GROUND FLOOR B/U AREA	= 720.67 SQM
FIRST FLOOR B/U AREA	= 720.67 SQM
SECOND FLOOR B/U AREA	= 720.67SQM
THIRD FLOOR B/U AREA	= 64.43 SQM
TOTAL B/U AREA	= 2226.46 SQM

AREA STATEMENT(BLOCK-2)

GROUND FLOOR B/U AREA	= 462.14 SQM
FIRST FLOOR B/U AREA	= 462.14 SQM
SECOND FLOOR B/U AREA	= 462.14 SQM
TOTAL B/U AREA	= 1386.43 SQM

TOTAL B/U AREA BLOCK-(1) +(2)=3612.89 SQM

PROPOSED DRAWING AND DETAIL OF BUILDING OF SRI SUKHDEO, NARYAN LAL BHADUR SITA RAM MEMORIAL B.ED, D.EL.ED AND M.ED COLLEGE, AT-MUSTAFAPUR , (UNDER COMPOSTE SCHEME OF N.C.T.E.)
ONPLOT NO,- 4753 KHATA NO,-392
THANA NO,- 117
DIST.- NALANDA (BIHAR)

NORTH		SCALE	DRG.NO.
	BLOCK-1 & BLOCK-2	1:100 1:200	01

SIGN. OF OWNER

SIGN. OF ENGINEER

C.O.